

**REPLAT OF LOTS 1-4  
OF THE PENN ADDITION**

PLAT SHOWING THE REPLAT OF LOTS 1-4 AND THE PENN ADDITION  
OF THE PENN ADDITION ACCORDING TO THE PLAT THEREON AS AMENDED BY ORDER  
OF THE DISTRICT COURT OF TARRANT COUNTY, TEXAS.

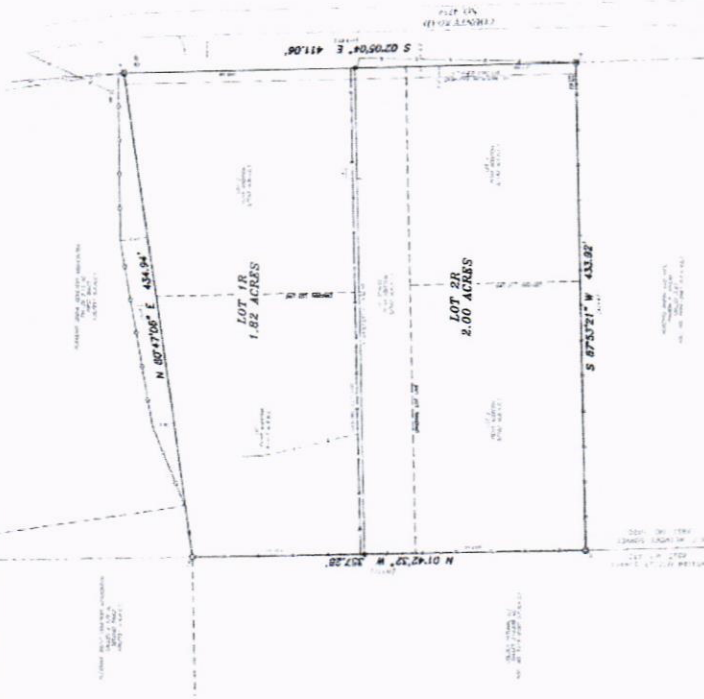

NOT: THE SURVEY IS MADE BY THE SURVEYOR FROM THE ORIGINAL PLAT OF THE PENN ADDITION AND THE REPLAT OF LOTS 1-4 AND THE PENN ADDITION OF THE PENN ADDITION ACCORDING TO THE PLAT THEREON AS AMENDED BY ORDER OF THE DISTRICT COURT OF TARRANT COUNTY, TEXAS.



WITNESSES:  
I, the undersigned, Notary Public, do hereby certify that the foregoing is a true and correct copy of the original plat of the replat of lots 1-4 and the Penn Addition of the Penn Addition according to the plat thereon as amended by order of the District Court of Tarrant County, Texas, as shown to me by the undersigned, Shelly Rae Dean, Notary Public, State of Texas, Commission Expires 08/03/2035, Notary ID# 125186485.

*Anthony Champagne*  
Notary Public  
State of Texas  
Commission Expires 08/03/2035  
Notary ID# 125186485

**SHELLY RAE DEAN**  
Notary Public  
STATE OF TEXAS  
Commission Expires 08/03/2035  
Notary ID# 125186485

PLAT SHOWING THE REPLAT OF LOTS 1-4 AND THE PENN ADDITION OF THE PENN ADDITION ACCORDING TO THE PLAT THEREON AS AMENDED BY ORDER OF THE DISTRICT COURT OF TARRANT COUNTY, TEXAS.

**WEST**  
Map & Survey Services  
11111 Preston Road, Suite 1000  
Dallas, Texas 75240  
Phone: (972) 392-1000  
Fax: (972) 392-1001  
www.westmaps.com